

Cracks and damage

Check the tire tread and sidewalls for cracks (1) or other damage (2).

⚠ WARNING

- Cracked or damaged tires are a safety hazard. They may lose pressure rapidly which could result in losing control of the vehicle.

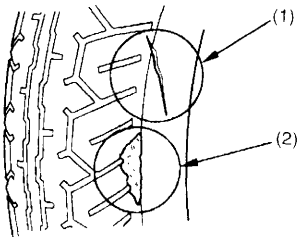

- (1) Cracks
- (2) Damage

Abnormal wear

Check for abnormal wear of the tire tread (1).

NOTE:

- Abnormal wear will adversely affect traction and handling.

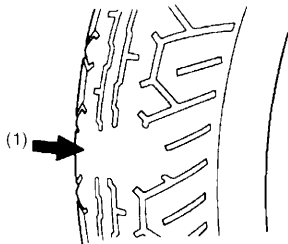

- (1) Abnormal wear